

21/00137/FUL

19.04.2021

NOTES

ALL DIMENSIONS AND LEVELS ARE TO BE CHECKED ON SITE

ANY DISCREPANCIES ARE TO BE REPORTED TO THE PROJECT MANAGER BEFORE ANY WORK COMMENCES

THIS DRAWING SHALL NOT BE SCALED TO ASCERTAIN ANY DIMENSIONS WORK TO FIGURED DIMS ONLY

THIS DRAWING SHALL NOT BE REPRODUCED WITHOUT EXPRESS WRITTEN PERMISSION FROM Clarkes Bespoke Design LTD.

Scottish Borders Council  
Town And Country  
Planning (Scotland) Act  
1997

**APPROVED**

subject to the  
requirements of the  
associated Decision  
Notice

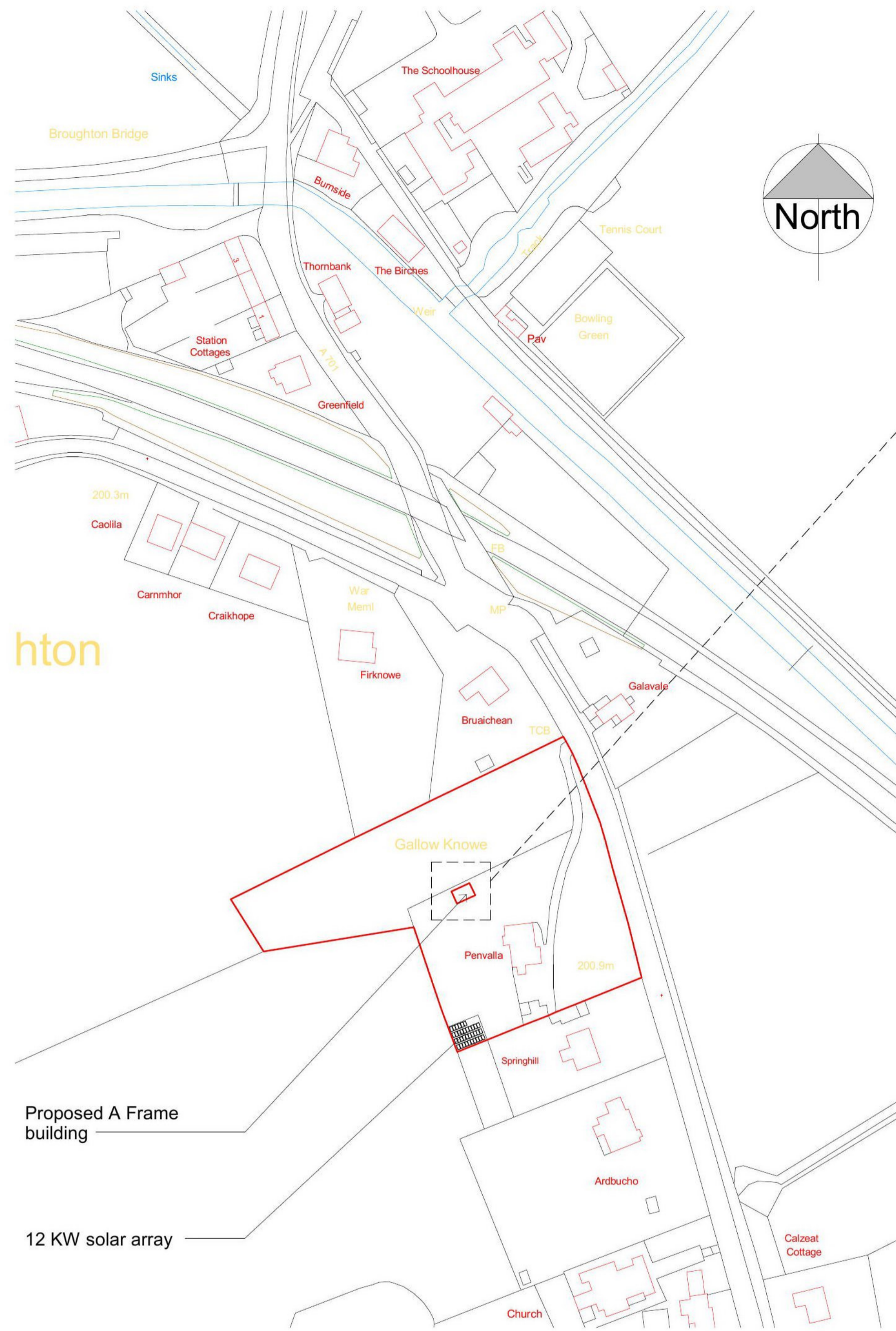

**1 Location plan**  
1 : 1250

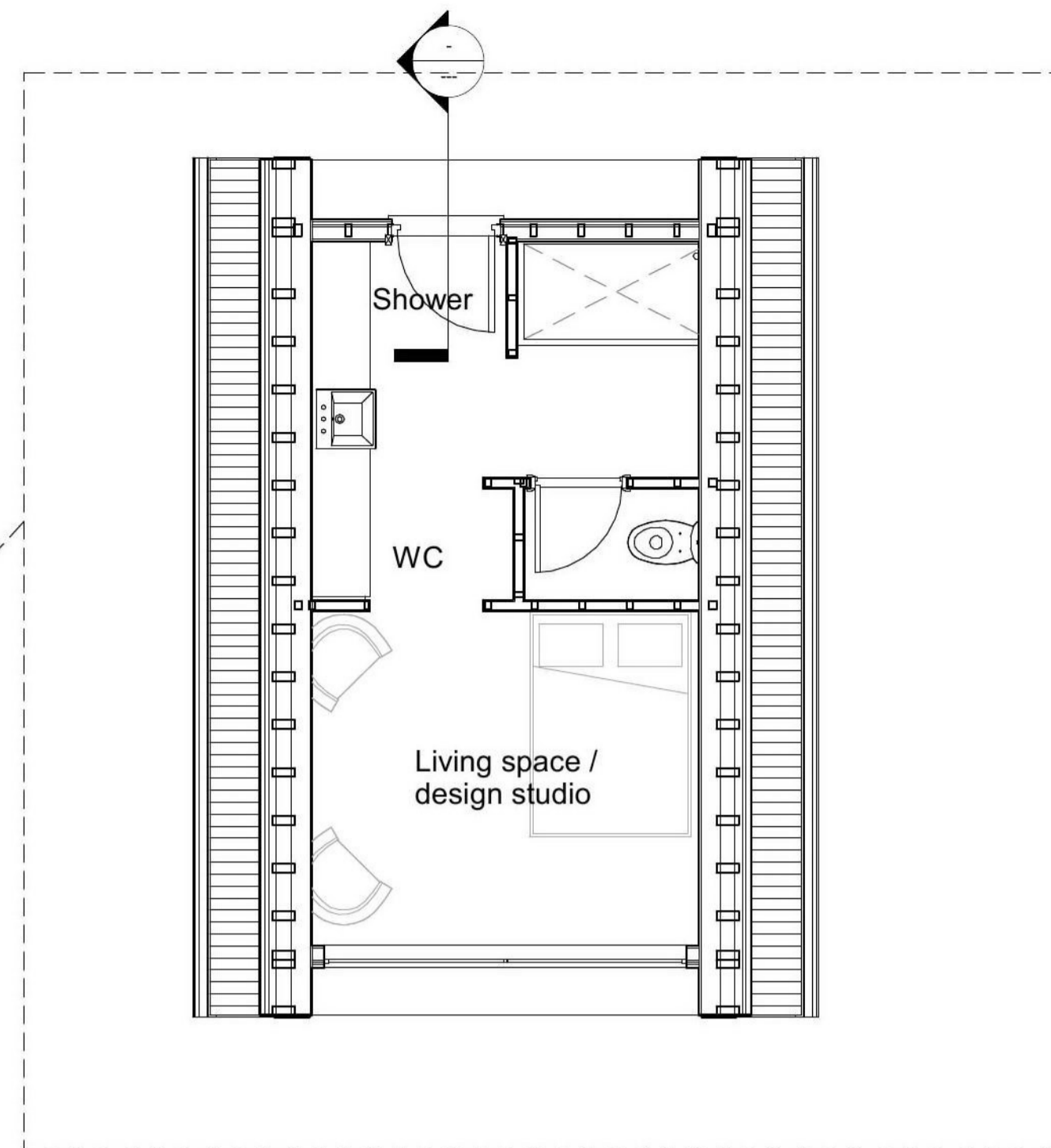

**2 Proposed Plan**  
1 : 50

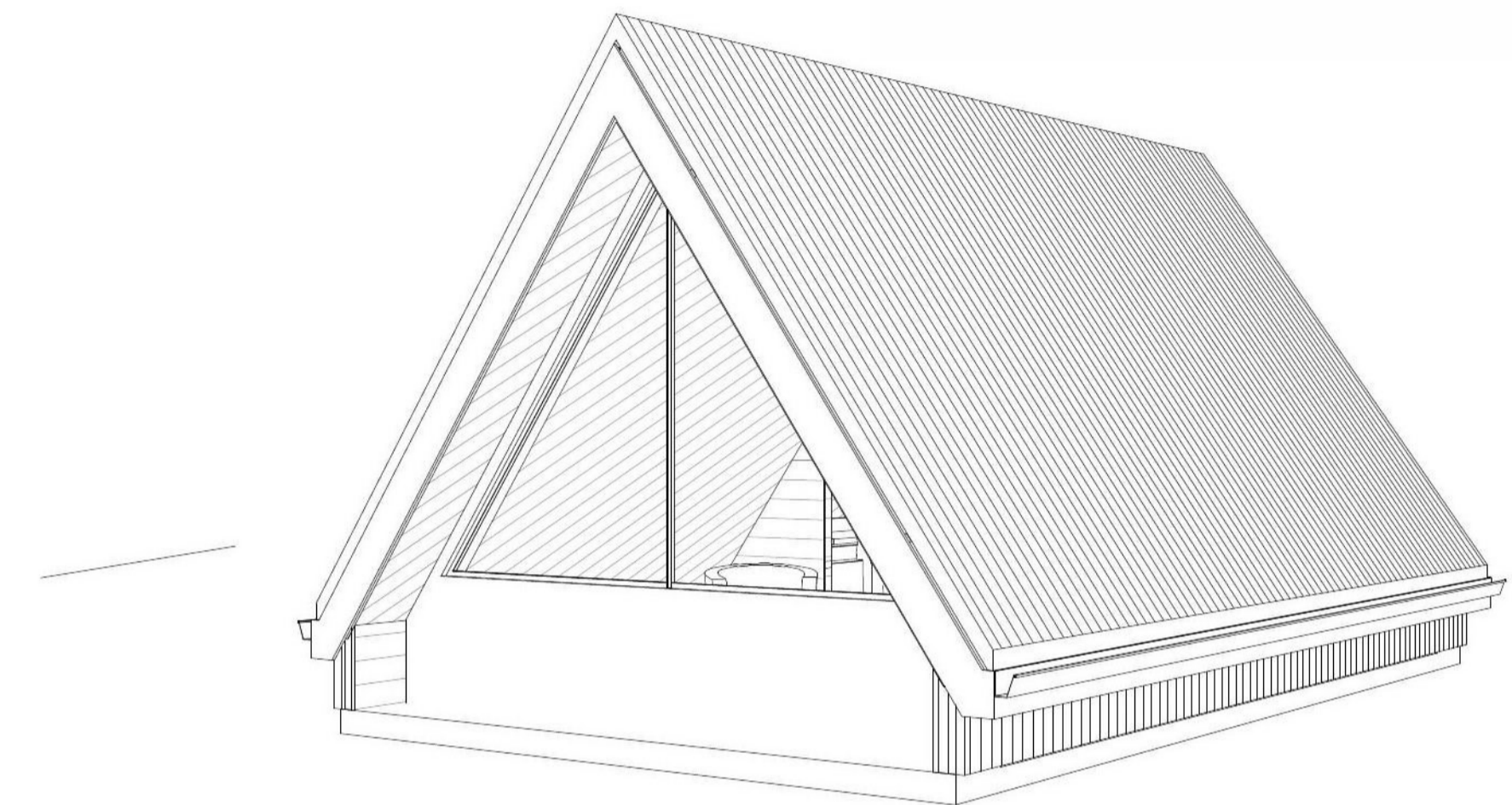

**7 Rear / LHS 3D View**

Horizontal timber cladding in black

Timber fascias painted black

Profile Steel Sheet cladding in black

Glazed curtain wall with clear double glazed units

Ridge  
4000

Ground Floor  
0

**3 Front Elevation**  
1 : 50

**4 LHS Elevation**  
1 : 50

**5 Rear Elevation**  
1 : 50

**6 RHS Elevation**  
1 : 50

Rev No.	Rev Date	Rev By	Description
P5	19.04.21	BC	Proposed Drive way removed
P4	08.03.21	BC	Proposed drive way amended to suit Ab comments
P3	25.01.21	BC	location of A frame amended to suit planning comments
P2	12.01.21	BC	Proposed Drive way added
P1	16.10.20	BC	First Issue

Rev No.	Rev Date	Rev By	Description
---------	----------	--------	-------------

project

A Frame

location

Penvalla  
Broughton, ML12 6HQ

client

Mr Clarke



T: 07402266305 E: design@clarkesbespoke.com

Location Plan and As Proposed Plans and Elevations



dwg purpose  
**PLANNING**

scale As Indicated drawn BC checked BC  
@ sheet size A1 rev date 19.04.21

job number PL-001 drawing number P5 revision

Clarkes Bespoke Design Ltd